

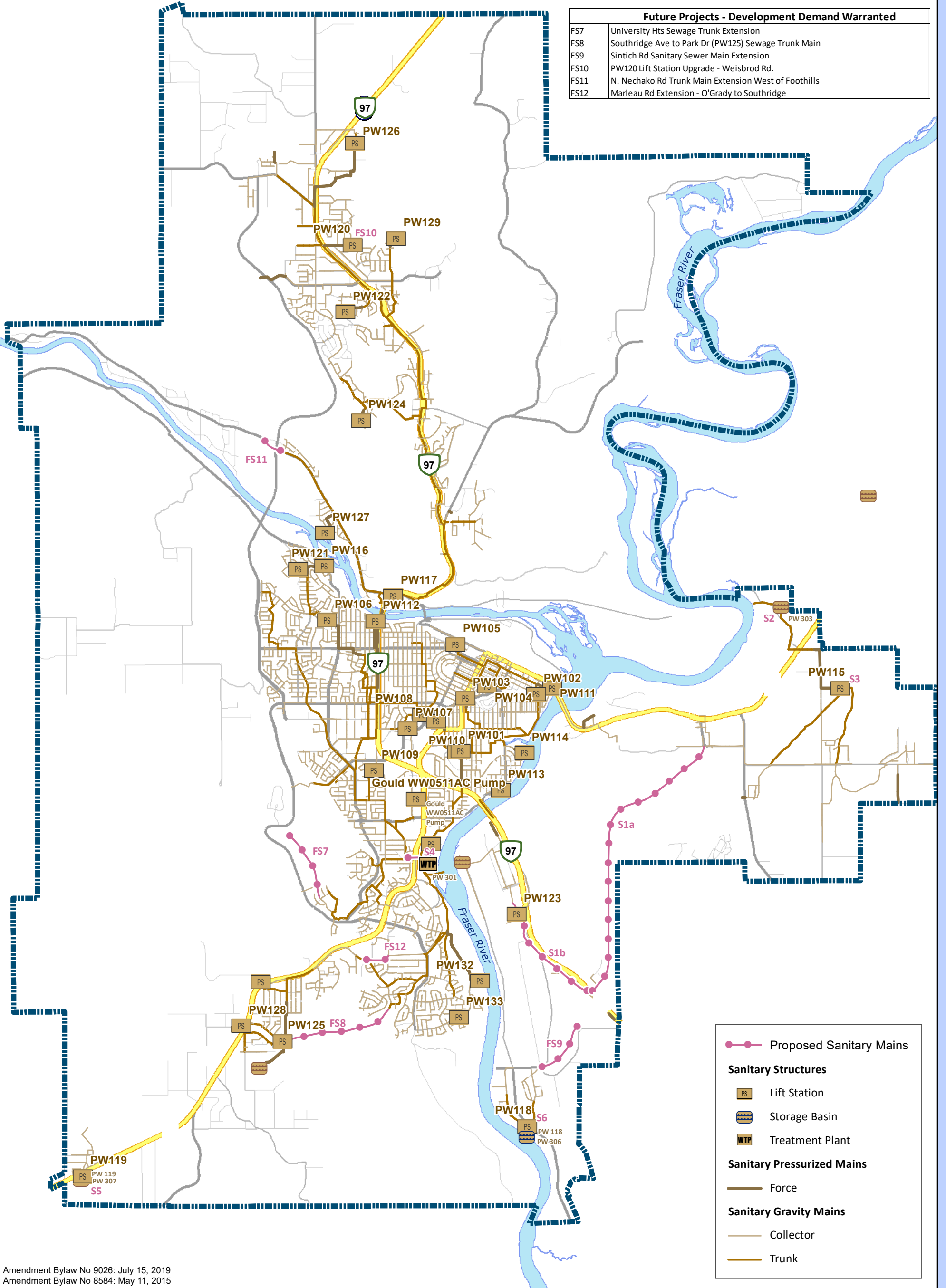

15 Year Sewer and Wastewater Treatment Improvements	
S1a	Boundary Rd Trunk Main
S1b	Boundary Rd to Pacific Street Sewage Trunk Main
S2	Blackburn Wastewater Treatment Facility Upgrade
S3	Mackus Road Lift Station Upgrade
S4	Wiebe Rd to Lansdowne WWTC Sewage Trunk Main Twinning
S5	Western Acres Storage Lagoon Expansion
S6	Danson Wastewater Treatment Facility Upgrade

Future Projects - Development Demand Warranted	
FS7	University Hts Sewage Trunk Extension
FS8	Southridge Ave to Park Dr (PW125) Sewage Trunk Main
FS9	Sintich Rd Sanitary Sewer Main Extension
FS10	PW120 Lift Station Upgrade - Weisbrod Rd.
FS11	N. Nechako Rd Trunk Main Extension West of Foothills
FS12	Marleau Rd Extension - O'Grady to Southridge



Proposed Sanitary Mains

**Sanitary Structures**

- PS Lift Station
- Storage Basin
- WTP Treatment Plant

**Sanitary Pressurized Mains**

- Force

**Sanitary Gravity Mains**

- Collector
- Trunk

Amendment Bylaw No 9026: July 15, 2019  
 Amendment Bylaw No 8584: May 11, 2015

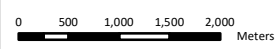

# Sewer and Wastewater Treatment Improvements

OCP Schedule B-15, Bylaw No. 8383

