

CONSTRUCTION INFORMATION

Killarney-Sussex-Wildwood Road & Utility Upgrades

Project Start Date: May 10, 2016

Expected Project Completion Date: Summer 2017

(Construction work will be suspended over the winter)

PROJECT DETAILS

This project involves:

- Replacing the existing watermain, fire hydrants, and water services
- Installing a new sanitary sewer main and services
- Widening and repaving the existing roads

WORK AREA

This construction project will affect Killarney Drive, Sussex Lane, Sussex Place, and Wildwood Crescent, as shown on the map below.

Work on Sussex Lane and Sussex Place is expected to take place from July to September, 2016. **During this time, there will be no through traffic on Sussex Lane.** Work on Sussex Lane is expected to be completed while school is out of session for the summer.

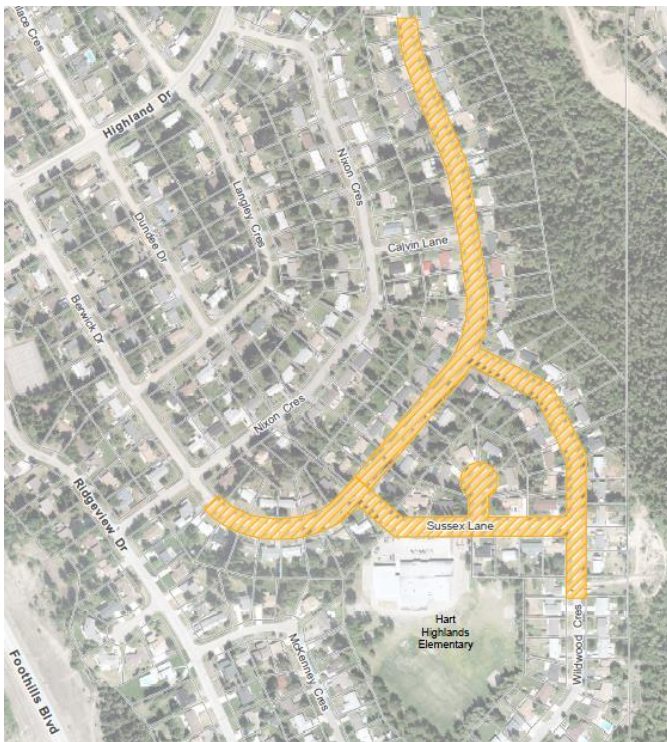

Project Extents

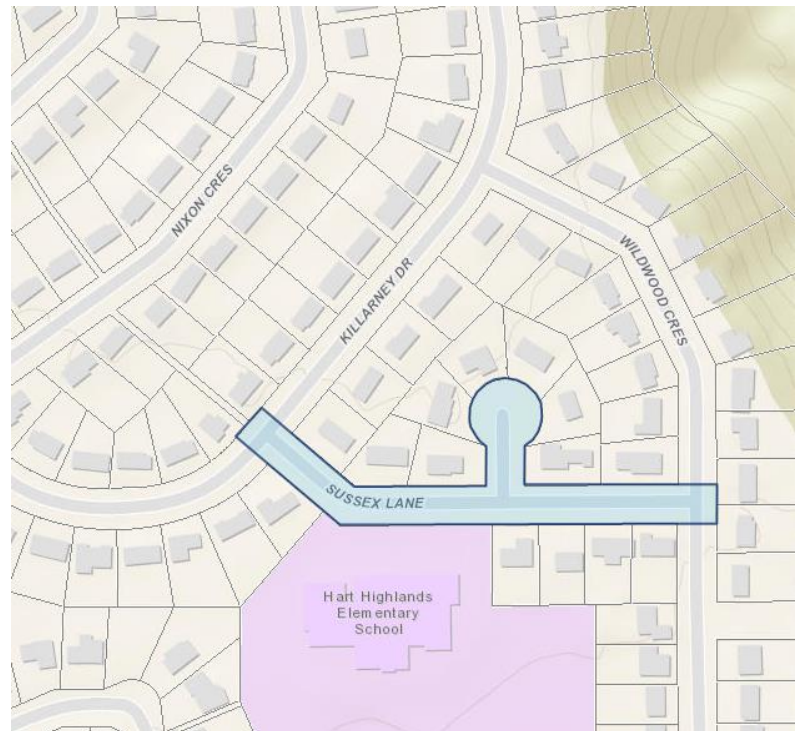

Sussex Section of Construction (July–September)



ENGINEERING & PUBLIC WORKS
ENGINEERING SERVICES

1100 Patricia Blvd. | Prince George, BC, Canada V2L 3V9
p: 250.561.7600 | www.princegeorge.ca

HOURS OF WORK

Work will typically take place on weekdays from 7:00 am to 5:30 pm. In some cases it may be necessary to perform work outside of these hours or on weekends.

ACCESS DURING CONSTRUCTION

During construction, drive-in access to your driveway will be blocked for about two weeks. Throughout construction, please use off-street parking whenever possible. We ask all road users to exercise caution in and around the work zone. Please pay attention to signage and directions from the construction crew.

The City will coordinate with emergency services to ensure access for emergency vehicles.

GARBAGE COLLECTION

On your regular garbage collection days, please set out your bins by 8 am as usual. If required, the construction crew will move bins to an appropriate pick-up location and return them by the end of the work day. Please label your bins with you address.

TEMPORARY WATER SHUT-OFFS

It will occasionally be necessary to interrupt water service during construction. These shut-offs may last for up to eight hours, and written notice will be provided 48 hours in advance. In the event of an unplanned water outage, such as in the event of a watermain break, the construction foreman onsite will be able to provide more information.

NOISE AND VIBRATION

During construction, you may also experience noise and vibrations from the equipment working onsite. Please secure any fragile items or wall hangings.

BUS DETOURS

The 91 and 96 buses will operate on detour routes throughout construction. For up to date information, visit the Trip Alerts Section at bctransit.com/prince-george.

FOR MORE INFORMATION

Project Website: princegeorge.ca/ksw

Contact: Hayley Sedola (Project Manager)
250-614-7885
hayley.sedola@princegeorge.ca

After Hours: 250-561-7600