



# **CITY OF PRINCE GEORGE**

## **Election and Political Signs Bylaw**

Bylaw No. 8867, 2017

**CONSOLIDATED VERSION**

CONSOLIDATED FOR CONVENIENCE

Revised: April 12, 2022

**CONSOLIDATED VERSION**  
**CITY OF PRINCE GEORGE ELECTION AND POLITICAL**  
**SIGNS BYLAW NO. 8867, 2017**

This is a consolidation of the bylaws listed below and includes amendments up to the date noted on the cover page. This documents is for convenience only and is not the legal or official version. Certified copies of the original bylaws should be consulted for all interpretations and applications of the subject Bylaw. Copies can be obtained through the Legislative Services Division at City Hall.

AMENDING BYLAW	EFFECTIVE DATE	AMENDMENTS
9295, 2022	April 11, 2022	<i>Amendments to Section 1.3 Definitions; Replacement of Schedule "B" ES-01 and ES-02,</i>

**CITY OF PRINCE GEORGE**  
**BYLAW NO. 8867, 2017**

**A Bylaw of the City of Prince George to establish regulations for election and political signs.**

**WHEREAS** Council wishes to allow the reasonable use of election and political signs while preventing visual unsightliness and ensuring public safety;

**NOW THEREFORE** the Council of the City of Prince George, in open meeting assembled,  
**ENACTS AS FOLLOWS:**

**Amending  
Bylaws**

**1. Section 1 – INTRODUCTION**

**1.1 Title**

**1.1.1** This Bylaw may be cited as the “City of Prince George Election and Political Signs Bylaw No. 8867, 2017”.

**1.2 General Provisions**

**1.2.1** Unless otherwise defined herein, all words and phrases in this Bylaw shall have the meaning given to them in the *Local Government Act* and the *Community Charter*.

**1.2.2** If any part, section, sub-section, clause, or sub-clause of this Bylaw is, for any reason held to be invalid by the decision of a Court of competent jurisdiction, such a decision does not affect the validity of the remaining portions of this Bylaw.

**1.2.3** This Bylaw applies only to Election Signs.

**1.2.4** This Bylaw does not apply to Provincial arterial highways such as Highway 16 and Highway 97. Election Signs located within the right of way of a Provincial arterial highway are governed by the requirements of the Provincial Government Ministry responsible for administration of the *Transportation Act*.

**1.2.5** Except as provided otherwise in this Bylaw, an Election Sign must not:

- a. be located on a balcony or roof of a Building;
- b. have attachments such as balloons, kites, an electronic message centre or inflatable devices; or
- c. be illuminated, electrified, animated, moving or flashing.

### 1.3 Definitions

In this Bylaw;

**“Animated Election Sign”** means an Election Sign on which movement or change of lighting is used to depict action or create a special effect, and any Election Sign on which the message changes more than 24 times in a 24 hour period, but excludes digital time or temperature display.

BL9295

**“Authorized Person”** means the person appointed by Council as head of the Planning and Development Department, or a person designated in writing by the head of the Planning and Development Services Department to carry out any act or function under this Bylaw.

**“Boulevard”** means that portion of a Highway area between the curb lines or the lateral lines or the shoulder of a roadway and the adjacent property line.

**“Building”** means a temporary or permanent Structure designed, erected, or intended for the shelter, enclosure or occupancy of persons or property including animals, materials, chattels and/or equipment. Any tent, awning, bin, bunk, container, vessel, vehicle or trailer used for the purposes above shall be deemed a building.

**“Bylaw Enforcement Officer”** means an officer or employee of the City who has responsibility for inspection and enforcement relating to bylaw compliance.

**“Candidate”** means a Person who is a candidate for election pursuant to the *Local Government Act*, the *School Act* (BC), the *Election Act* (BC), or the *Canada Elections Act*, or a Person represented as a candidate on an Election Sign.

**“Centre Median”** means an area designated for the segregation of lanes of traffic on a roadway, designated either by lines or by landscaping.

**“Chief Election Officer”** means the person appointed as the chief election officer pursuant to the *Local Government Act*.

**“City”** means the City of Prince George.

**“Council”** means the Council of the City.

**“Election Sign”** includes any Sign primarily intended to promote the activities or the cause of any political group or entity or to encourage or discourage any Person to vote in any manner at an election or public referendum, whether Federal, Provincial, Municipal or other.

**“General Voting Day”** means “polling day” under the *Canada Elections Act*, or “General Voting Day” under the *Local Government Act*, *School Act* (BC), or



*Election Act (BC), whichever is applicable.*

**“Highway”** includes every highway within the meaning of the *Highway Act*, and every road, street, lane or right of way designed or intended for or used by the general public for the passage of vehicles, and every private place or passageway to which the public, for the purpose of the parking or servicing of vehicles, has access or is invited; and includes the roadway, shoulder, Boulevard, ditch and Sidewalk area and whatever lands lie between the property lines of the highway.

**“Park”** means any outdoor land specifically for passive or active recreation including tot- lots, playgrounds, walkways, trails, environmentally significant areas, forest reserves, wildlife sanctuaries, greenbelts, conservation areas, allotment gardens, buffers, nature and cultural interpretation areas, and similar land uses. It includes all landscaping, facilities, sports fields, accesses, trails, Buildings and Structures consistent with the general purpose of parkland. It does not include a campground or manufactured home park.

**“Person”** means any individual, association, company, corporation, firm, organization, or partnership singular or plural, of any kind.

**“Place”** means to place, erect, affix, or attach.

**“Roadway Structure”** means a bridge, overpass, guardrail, retaining wall, fence, concrete barrier, fire hydrant, street light pole, utility pole and crosswalk pole.

**“Sidewalk”** means the area between the curb lines or lateral lines of a roadway and the adjacent property lines improved for use of pedestrians.

**“Sign”** means any Structure, device, fixture, poster, or visual representation that uses colour, form, graphic, illumination, symbol, or writing to advertise, announce the purpose of, or identify the purpose of a Person or entity, or to communicate information of any kind to the public.

**“Sign Face”** means the display area of an Election Sign on which lettering, symbols, or pictures appear. Lettering on both sides of a Sign Face is considered two (2) Sign Faces.

**“Structure”** means a construction of any kind, whether fixed to, supported by or sunk into land or water or attached or affixed to any other construction and includes Buildings.

**“Traffic Control Device”** means a Sign, signal, line, meter, marking, space, barrier or any other device erected or placed under the authority of the “City of Prince George Highways Bylaw No. 6056, 1993”, as amended or replaced from time to time, for the purpose of warning, regulating, guiding or directing traffic.

## **2. Section 2 – ELECTION SIGN PLACEMENT AND LIMITS**

### **2.1 Duration, Size and Height Limits**

**2.1.1** A Person must not Place, or permit to be Placed, an Election Sign on public or private property, except:

- a. in relation to federal elections and by-elections, from the time the writ of election is issued until three (3) days after General Voting Day;
- b. in relation to provincial elections and by-elections, from the time the writ of election is issued until three (3) days after General Voting Day;
- c. in relation to local government and school trustee elections and by-elections from the first day of the nomination period until three (3) days after General Voting Day;
- d. in relation to federal or provincial referenda or plebiscites, from the day that the text of the question is approved by the federal parliament or by the provincial legislature, as the case may be, until three (3) days after the General Voting Day;
- e. in relation to local government referenda or plebiscites, from the day that the text of the question is approved by Council or the Board of the Regional District of Fraser-Fort George by bylaw or by resolution, as the case may be, until three (3) days after General Voting Day;
- f. in relation to provincial recall or initiative campaigns, from the day that an application for recall or initiative is approved by the Chief Electoral Officer for British Columbia until three (3) days after the final disposition of the matter.

**2.1.2** A Person shall not Place, or permit to be Placed, on public property an Election Sign:

- a. with a Sign Face exceeding three square metres (3.0 m<sup>2</sup>) in area;
- b. with more than four (4) Sign Faces; nor
- c. that exceeds 2.45 metres in height, as measured from the grade of the site on which the Election Sign is placed to the top of the Election Sign or its supporting structure; whichever is greater, as shown on Schedule “A” attached to and forming part of this Bylaw.

**2.1.3** A Person shall not Place, or permit to be Placed, on private property an Election Sign:

- a. with a Sign Face exceeding one and a half square metres (1.5 m<sup>2</sup>) in area;
- b. with more than four (4) Sign Faces; nor
- c. that exceeds 2.0 metres in height, as measured from the grade of the site on which the Election Sign is placed to the top of the Election Sign or its supporting structure, whichever is greater.

## **2.2 Placement on City Property**

**2.2.1** A Person must not Place, or permit to be Placed, an Election Sign on:

- a. a City Highway or right of way;
- b. a Boulevard, Centre Median, Sidewalk, or in a Park;
- c. any Roadway Structure or Traffic Control Device;
- d. a tree, bush, planter, waste or recycling receptacle, newspaper box, mail box, Sign post, bridge, tunnel or overpass Structure, or in any garden; or
- e. any other City-owned property, including land, Buildings, Structures, and equipment.

**2.2.2** As an exception to subsection 2.2.1 b., Election Signs may be Placed on a Boulevard immediately in front of a parcel used solely for residential purposes with the consent of the property owner, occupant, or the strata corporation in the case of a parcel containing strata lots.

**2.2.3** As an exception to subsection 2.2.1, Election Signs may be Placed in the locations as set out in Schedule “B” attached to and forming part of this Bylaw.

## **2.3 Placement on Private Property**

**2.3.1** Election Signs may not be Placed on private property without the approval of the property owner or occupant, or the strata corporation in the case of a parcel containing strata lots.

## **2.4 Hazardous Placement**

**2.4.1** A Person must not Place, or permit to be Placed, on public or private property, an Election Sign:

- a. that overhangs City-owned property;

- b. within three (3) metres of a fire hydrant; or
- c. that obstructs, simulates or detracts from the visibility of regulatory Signs or other Traffic Control Devices.

## **2.5 Animated Election Signs**

- 2.5.1** Animated Election Signs may not be Placed on private property without the approval of the property owner and must be in accordance with the provisions relating to “Animated Signs” in the City of Prince George Sign Bylaw No. 7202, 2001, as amended from time to time. Notwithstanding anything to the contrary set out in this Bylaw, the size of Animated Election Signs on private property shall be governed by the provisions of the City of Prince George Sign Bylaw No. 7202, 2001, as amended from time to time.

## **3. Section 3 – USE OF CITY OF PRINCE GEORGE LOGO**

- 3.1** Except as authorized in writing by the City, no Person is permitted to display on an Election Sign or other election advertising a logo, trademark or Official Mark, in whole or in part, owned or licensed by the City.

## **4. Section 4 – ENFORCEMENT**

- 4.1** A Bylaw Enforcement Officer may remove, and the Chief Election Officer may order the removal of, any Election Sign that is Placed, or permitted to be Placed, in contravention of any provision of this Bylaw.
- 4.2** Election Signs removed pursuant to Section 4.1 will be stored at a City facility and may be claimed by a Candidate or Candidate representative, or a Person authorized by a Candidate or Candidate representative, referendum proponent, opponent or advertising sponsor registered with Elections BC or Elections Canada.
- 4.3** Election Signs removed pursuant to Section 4.1 and not claimed within seven (7) days after the period set out in Section 2.1.1 of this Bylaw, become the property of the City and may be destroyed or otherwise disposed of by the City without notice to any Person.

## **5. Section 5 – OFFENCE AND PENALTIES**

- 5.1** A Bylaw Enforcement Officer may initiate enforcement of this Bylaw as follows:
- a. by means of a ticket under the *Community Charter*;

- b. by Bylaw Notice in accordance with the “*Local Government Bylaw Notice Enforcement Act*”; or
  - c. by a combination of the above noted methods in a. and b.
- 5.2** Council hereby delegates the authority to refer any disputed tickets issued pursuant to the *Community Charter*, to the Provincial Court, to Bylaw Enforcement Officers, and the Authorized Person.
- 5.3** With respect to enforcement further to a Bylaw Notice issued pursuant to the *Local Government Bylaw Notice Enforcement Act*, the fines outlined in Schedule “B” of the “City of Prince George Bylaw Notice Enforcement Bylaw No. 8813, 2016”, as amended or replaced from time to time, shall apply.
- 5.4** Except as otherwise provided in this Bylaw, or the “City of Prince George Bylaw Notice Enforcement Bylaw No. 8813, 2016”, and amendments thereto, any Person who violates any of the provisions of this Bylaw or who suffers or permits any act or thing to be done in contravention of this Bylaw, or who refuses, or omits or neglects to fulfill, observe, carryout or perform any duty or obligation imposed by the Bylaw shall be liable on summary conviction to a fine not exceeding Ten Thousand Dollars (\$10,000.00).
- 5.5** Every day during which any violation, contravention or breach of this Bylaw continues shall be deemed a separate offence.

READ A FIRST TIME THIS **24<sup>th</sup>** DAY OF **JULY** , 2017.

READ A SECOND TIME THIS **24<sup>th</sup>** DAY OF **JULY** , 2017.

READ A THIRD TIME THIS **24<sup>th</sup>** DAY OF **JULY** , 2017.

All three readings passed by a **MAJORITY** decision of Members of City Council present and eligible to vote.

ADOPTED THIS **21<sup>st</sup>** DAY OF **AUGUST** , 2017  
 BY A **MAJORITY** DECISION OF ALL MEMBERS OF CITY  
 COUNCIL PRESENT AND ELIGIBLE TO VOTE.

\_\_\_\_\_  
**MAYOR**

\_\_\_\_\_  
**CORPORATE OFFICER**

# GUIDE FOR SIZE & LOCATION OF POLITICAL SIGNS

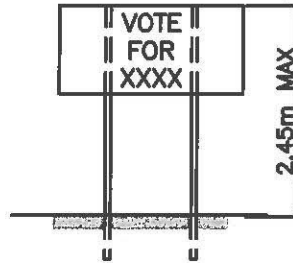
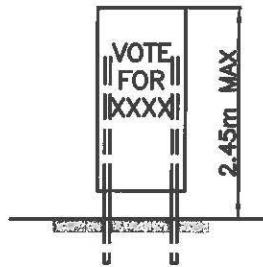

- MAXIMUM SIZE OF ANY ONE SIGN IS  $3.0m^2$ .
- TOP OF SIGN MAY NOT BE MORE THAT 2.45m ABOVE GROUND.

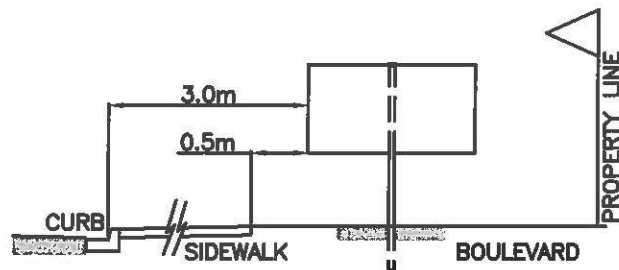

KEEP SIGN 0.5m FROM FROM  
EDGE OF SIDEWALK AND 3.0m  
FROM THE HIGHWAY,

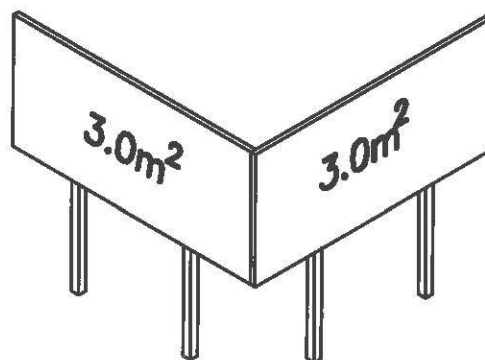

SIGNS MAY HAVE UP TO 4 SIGN FACES,  
EACH SIDE A MAXIMUM OF  $3.0m^2$ .

**Schedule “B” to Bylaw No. 8867, 2017****Permitted Election Sign Locations**

<b>Site Identifier</b>	<b>Location</b>
ES-01	Austin Road East and Highway 97 (see attached map)
ES-02	Foothills Boulevard and Austin Road (see attached map)
ES-03	Foothills Boulevard and North Nechako Road (see attached map)
ES-04	Foothills Boulevard and North Otway Road (see attached map)
ES-05	Foothills Boulevard and 1 <sup>st</sup> Avenue (see attached map)
ES-06	Foothills Boulevard and 5 <sup>th</sup> Avenue (see attached map)
ES-07	Ospika Boulevard and 15 <sup>th</sup> Avenue (see attached map)
ES-08	Queensway and Patricia Boulevard (see attached map)
ES-09	Ospika Boulevard and 22 <sup>nd</sup> Avenue (see attached map)
ES-10	Queensway and Village Avenue (see attached map)
ES-11	University Way and Ceremonial Road (see attached map)
ES-12	Ferry Avenue and Highway 16 (see attached map)
ES-13	Ferry Avenue and Clapperton Street (see attached map)
ES-14	Tyner Boulevard and Highway 16 (see attached map)

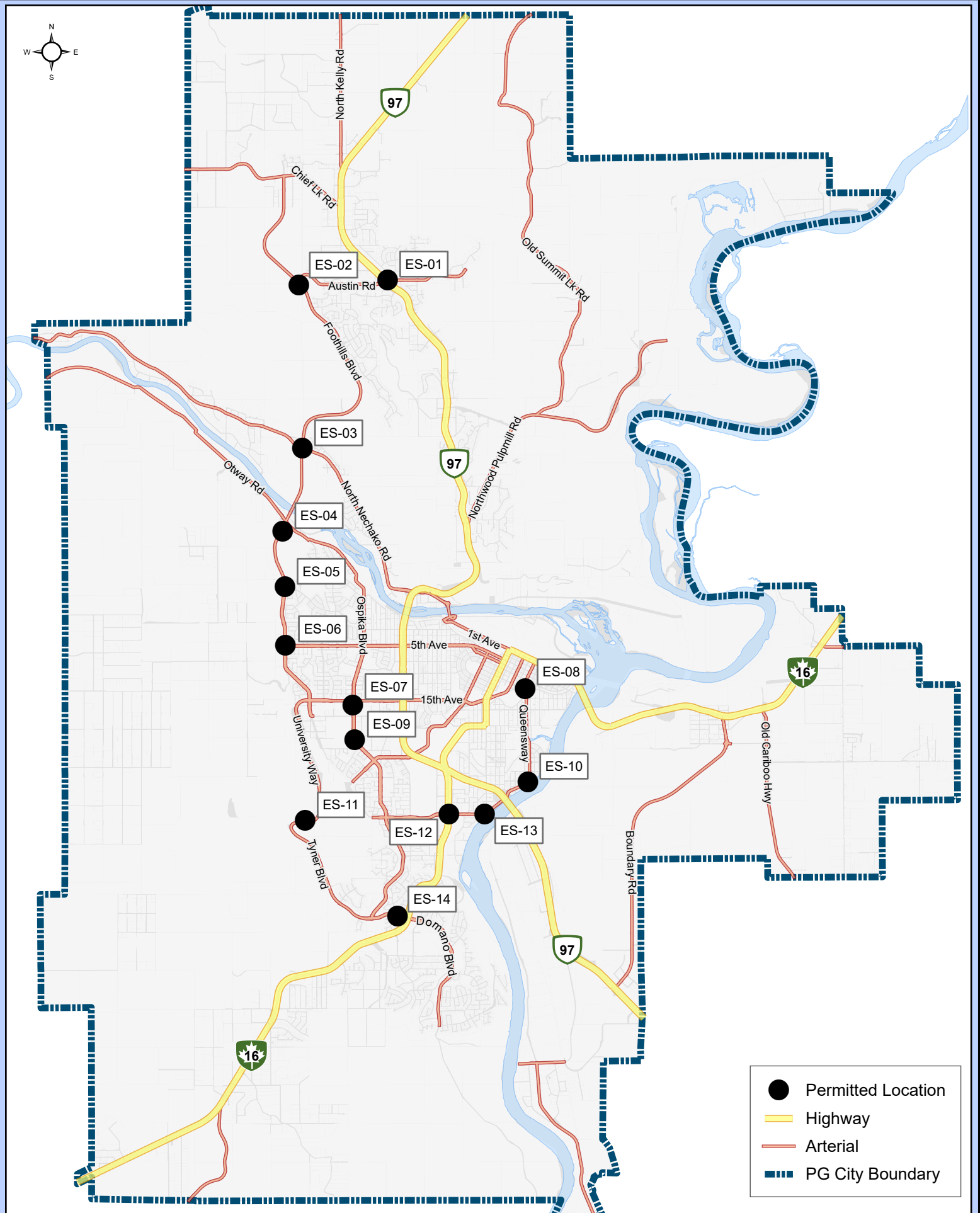
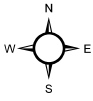

0 1,000 2,000 3,000 4,000 Meters  
Coordinate System: NAD 1983 UTM Zone 10N  
Projection: Transverse Mercator  
Datum: North American 1983  
1:100,000

## Schedule "B" to Bylaw No. 8867

Election Signs - Permitted Locations Key Map







1.5m x 5m  
East from Hydro Pole  
0.5m from Sidewalk

BC Hydro Pole

AUSTIN RD E

Driveway Edge

1.5m x 20m  
15m West of Driveway  
3m from Edge of Street

-  Permitted Location
-  Parcel
-  Highway

0 5 10 15 20 Meters

Coordinate System: NAD 1983 UTM Zone 10N  
Projection: Transverse Mercator  
Datum: North American 1983

1:500

**Schedule "B" to Bylaw No. 8867**  
**ES-01 - Austin Rd and Highway 97**



CITY OF PRINCE GEORGE



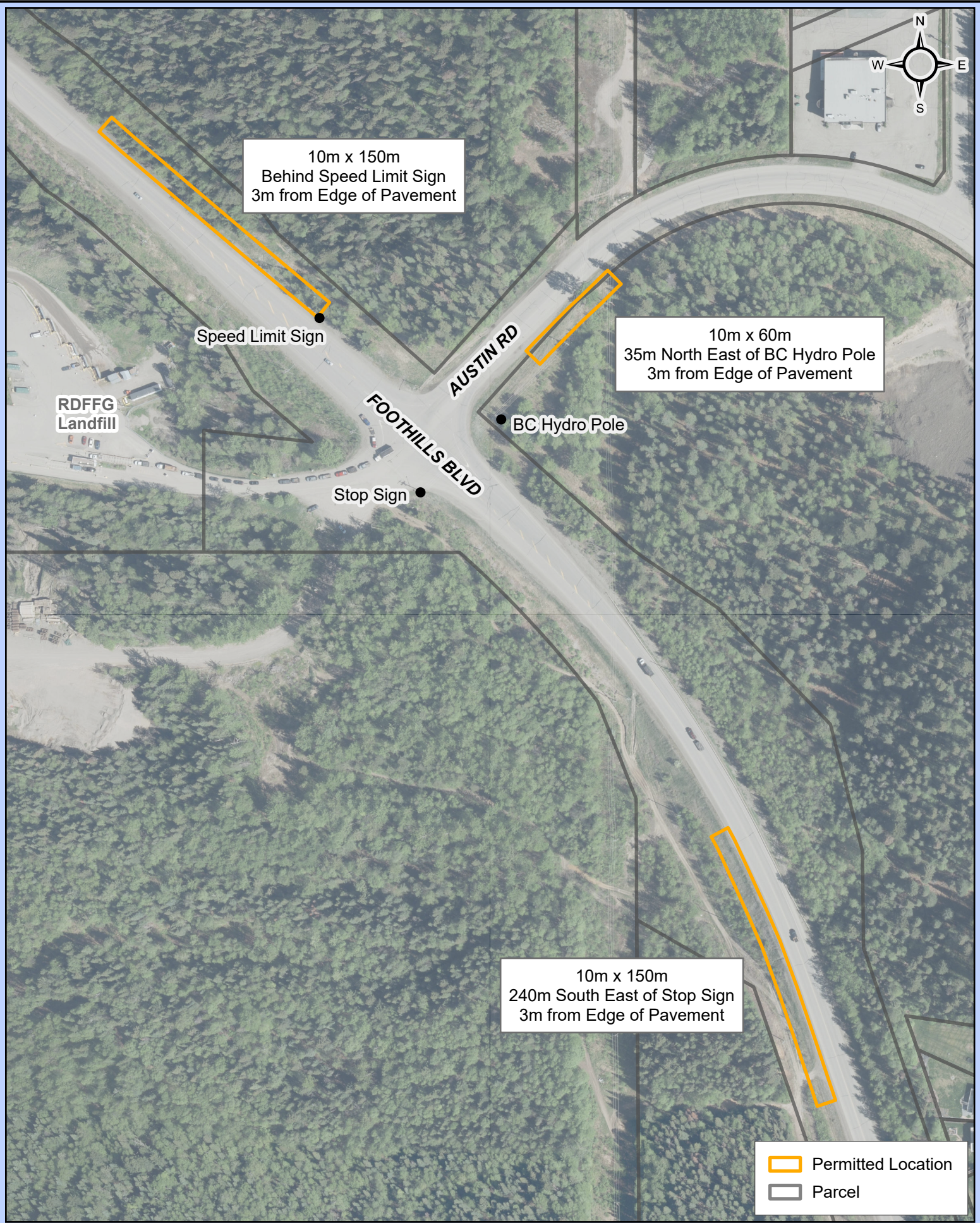

0 25 50 75 100 Meters

Coordinate System: NAD 1983 UTM Zone 10N  
Projection: Transverse Mercator  
Datum: North American 1983

1:2,500

# Schedule "B" to Bylaw No. 8867

## ES-02 - Foothills Blvd and Austin Rd



CITY OF PRINCE GEORGE



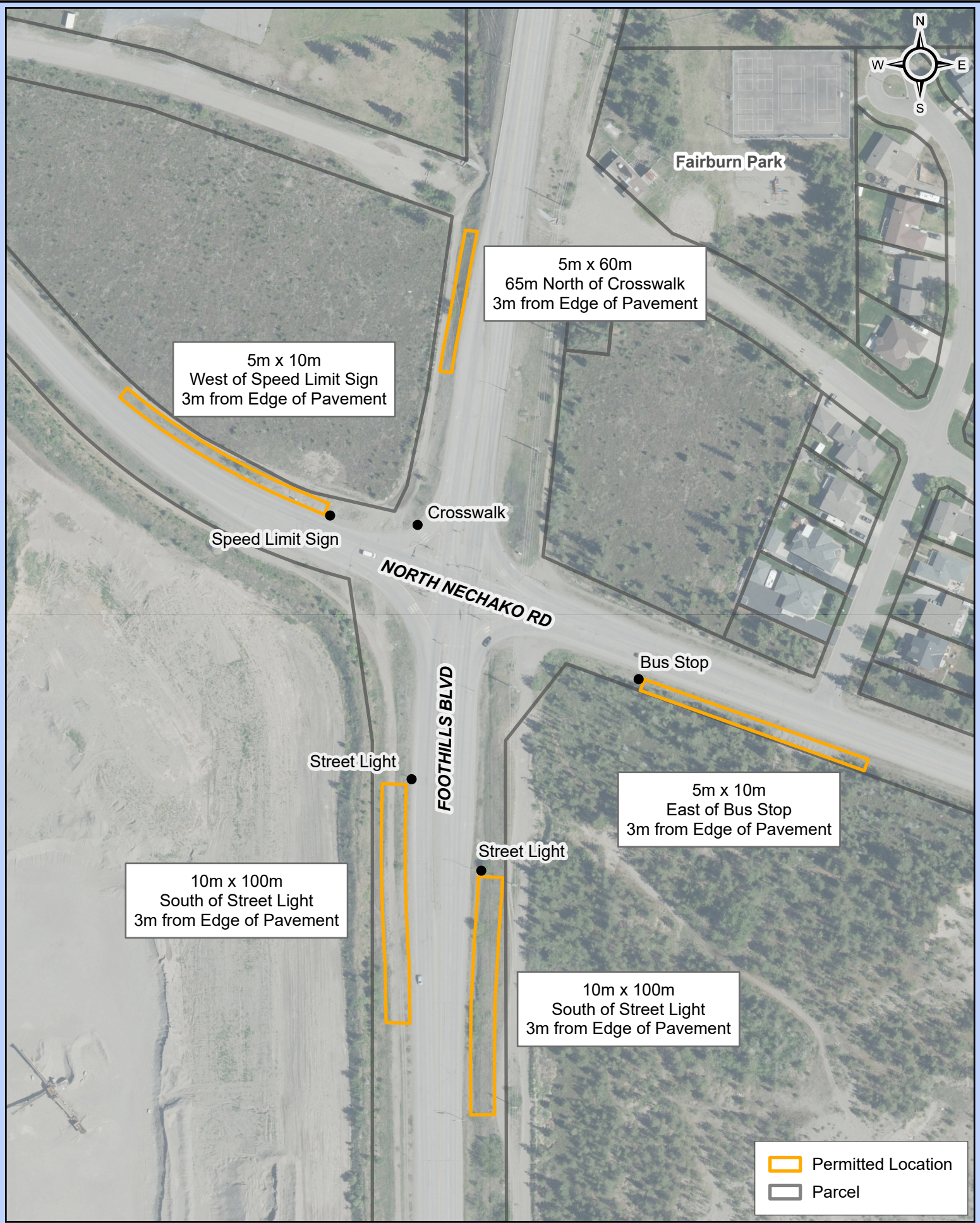



5m x 10m  
West of Speed Limit Sign  
3m from Edge of Pavement

5m x 60m  
65m North of Crosswalk  
3m from Edge of Pavement

5m x 10m  
East of Bus Stop  
3m from Edge of Pavement

10m x 100m  
South of Street Light  
3m from Edge of Pavement

10m x 100m  
South of Street Light  
3m from Edge of Pavement

-  Permitted Location
-  Parcel





FOOTHILLS BLVD

OTWAY RD

20m x 30m  
North of Street Light following Curve  
3m from Edge of Pavement



Street Light

Truck Crossing Sign

10m x 75m  
South of Truck Crossing Sign  
3m from Edge of Pavement

Street Light

10m x 100m  
45m South of Street Light  
3m from Edge of Pavement

 Permitted Location  
 Parcel

0 10 20 30 40 Meters  
Coordinate System: NAD 1983 UTM Zone 10N  
Projection: Transverse Mercator  
Datum: North American 1983  
1:1,500

**Schedule "B" to Bylaw No. 8867**  
**ES-04 - Foothills Blvd and Otway Rd**



**CITY OF PRINCE GEORGE**



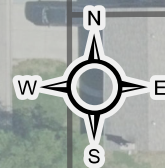



10m x 30m  
North of Speed Limit Sign  
0.5m from Edge of Sidewalk

Speed Limit Sign

FOOTHILLS BLVD

1ST AVE

-  Permitted Location
-  Parcel

0 7.5 15 22.5 30 Meters

Coordinate System: NAD 1983 UTM Zone 10N  
Projection: Transverse Mercator  
Datum: North American 1983

1:750

**Schedule "B" to Bylaw No. 8867**  
ES-05 - Foothills Blvd and 1st Ave



CITY OF PRINCE GEORGE





10m x 100m  
15m North of Stop Sign  
0.5m from Edge of Sidewalk



10m x 200m  
100m North and South from  
Centre of Meridian  
3m from Edge of Road

● Stop Sign

**5TH AVE**

● Centre Point

**FOOTHILLS BLVD**

 Permitted Location  
 Parcel

0 10 20 30 40 Meters

Coordinate System: NAD 1983 UTM Zone 10N  
Projection: Transverse Mercator  
Datum: North American 1983

1:1,000

**Schedule "B" to Bylaw No. 8867**  
ES-06 - Foothills Blvd and 5th Ave



**CITY OF PRINCE GEORGE**



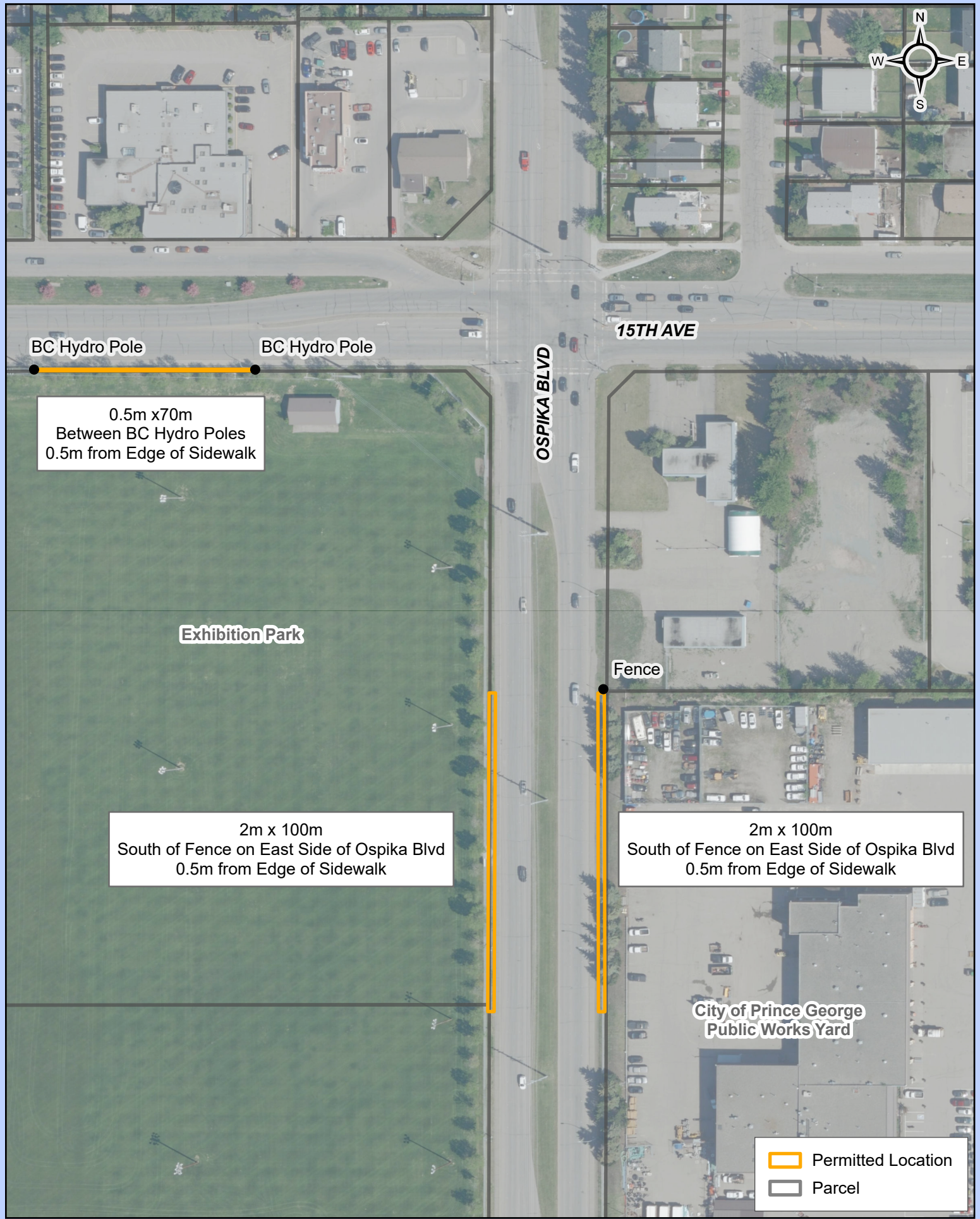

BC Hydro Pole

BC Hydro Pole

15TH AVE

OSPIKA BLVD

Fence

City of Prince George  
Public Works Yard

0.5m x 70m  
Between BC Hydro Poles  
0.5m from Edge of Sidewalk

2m x 100m  
South of Fence on East Side of Ospika Blvd  
0.5m from Edge of Sidewalk

2m x 100m  
South of Fence on East Side of Ospika Blvd  
0.5m from Edge of Sidewalk

Permitted Location  
Parcel

0 10 20 30 40 Meters  
Coordinate System: NAD 1983 UTM Zone 10N  
Projection: Transverse Mercator  
Datum: North American 1983  
1:1,500

Schedule "B" to Bylaw No. 8867  
ES-07 - Ospika Blvd and 15th Ave









10m x 50m  
15m North of Crosswalk  
0.5m from Edge of Sidewalk

Crosswalk

Connaught Hill Park

QUEENSWAY

PATRICIA BLVD

-  Permitted Location
-  Parcel





Exhibition Park

Street Light



Street Light

2.5m x 50m  
South of Street Light  
0.5m from Edge of Sidewalk

2.5m x 40m  
South of Street Light  
0.5m from Edge of Sidewalk

OSPIKA BLVD

22ND AVE

-  Permitted Location
-  Parcel

0 7.5 15 22.5 30 Meters

Coordinate System: NAD 1983 UTM Zone 10N  
Projection: Transverse Mercator  
Datum: North American 1983

1:750

**Schedule "B" to Bylaw No. 8867**  
ES-09 - Ospika Blvd and 22nd Ave



CITY OF PRINCE GEORGE





5m x 50m  
South from Fence  
0.5m from Edge of Sidewalk

-  Permitted Location
-  Parcel

0 7.5 15 22.5 30 Meters  
Coordinate System: NAD 1983 UTM Zone 10N  
Projection: Transverse Mercator  
Datum: North American 1983  
1:750

**Schedule "B" to Bylaw No. 8867**  
**ES-10 - Queensway and Village Ave**







Dr. Charles Jago  
Northern Sports Centre

5m x 50m  
East of Street Light  
3m from Edge of Road

2.5m x 100m  
Between Street Lights  
0.5m from Edge of Sidewalk



Street Light

CEREMONIAL RD

UNIVERSITY WAY

Street Light

Street Light

 Permitted Location  
 Parcel

0 10 20 30 40 Meters  
Coordinate System: NAD 1983 UTM Zone 10N  
Projection: Transverse Mercator  
Datum: North American 1983  
1:1,750

**Schedule "B" to Bylaw No. 8867**  
ES-11 - University Way and Ceremonial Rd







5m x 35m  
15m East of Driveway  
3m from Edge of Road

Driveway

10m x 60m  
15m East of Driveway  
0.5m from Edge of Sidewalk

Driveway

**FERRY AVE**

Street Light

Driveway

10m x 60m  
15m West of Driveway to Street Light  
0.5m from Edge of Sidewalk

**Memorial Park Cemetery**

- Permitted Location
- Parcel
- Highway

0 10 20 30 40 Meters  
Coordinate System: NAD 1983 UTM Zone 10N  
Projection: Transverse Mercator  
Datum: North American 1983  
1:1,750

# **Schedule "B" to Bylaw No. 8867**

## **ES-12 - Ferry Ave and Highway 16**





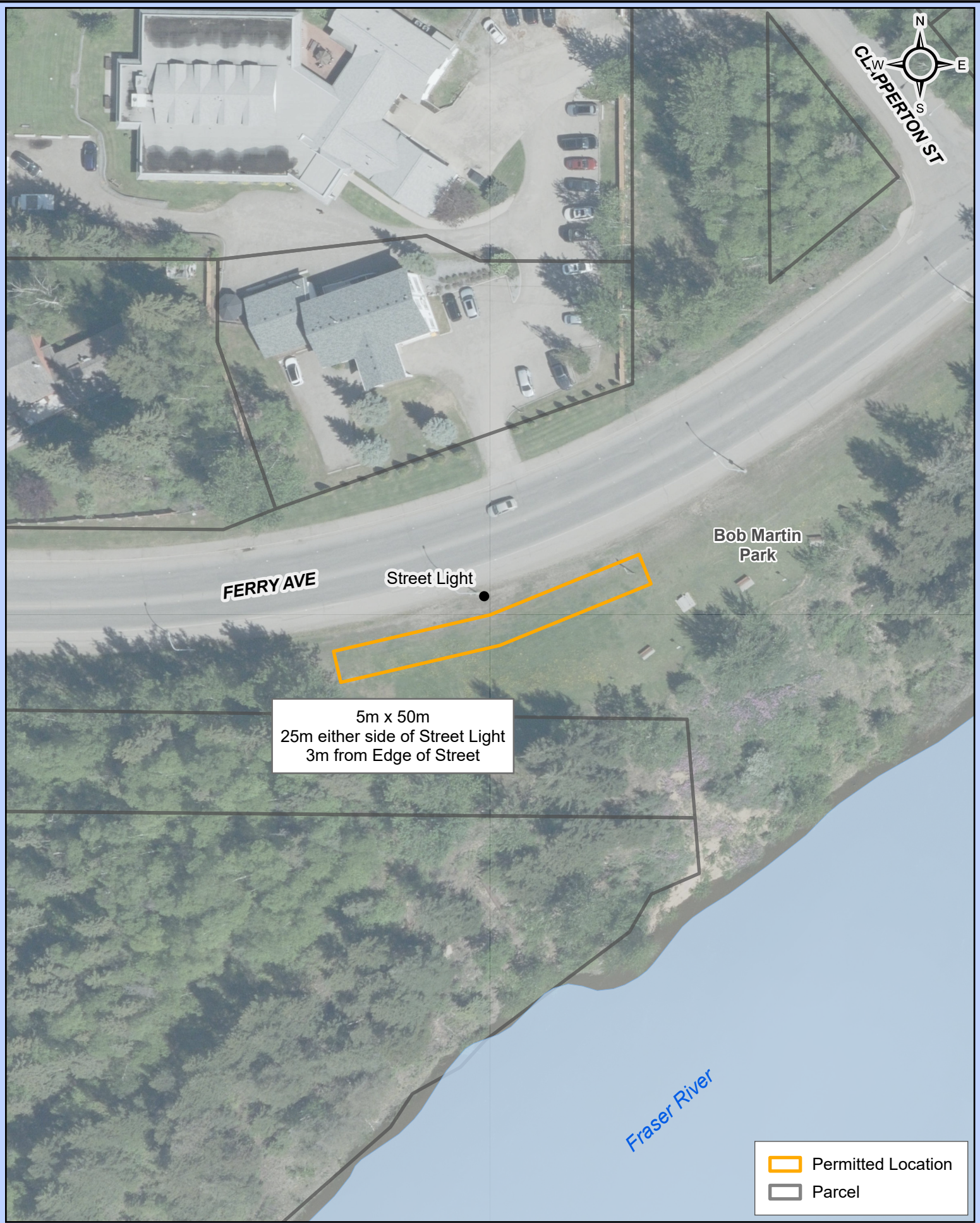

0 7.5 15 22.5 30 Meters

Coordinate System: NAD 1983 UTM Zone 10N  
Projection: Transverse Mercator  
Datum: North American 1983

1:750

**Schedule "B" to Bylaw No. 8867**  
**ES-13 - Ferry Ave and Clapperton St**



**CITY OF PRINCE GEORGE**





BAKER RD

GANNETT RD

TYNER BLVD

2.5m x 150m  
Start at Street Light with Speed Limit  
Continue West 3 Street Lights  
0.5m from Edge of Sidewalk

2.5m x 100m  
Start at Street Light with Bus Stop,  
Continue East 2 Street Lights  
0.5m from Edge of Sidewalk

Street Light

Street Light  
Bus Stop

Street Light

Street Light

Street Light

Street Light

Street Light  
Speed Limit Sign



- Permitted Location
- Parcel
- Highway

0 20 40 60 80 Meters

Coordinate System: NAD 1983 UTM Zone 10N  
Projection: Transverse Mercator  
Datum: North American 1983  
1:2,000

# Schedule "B" to Bylaw No. 8867

## ES-14 - Tyner Blvd and Highway 16

